

RAMPART ROW SHORT PLAT

A PORTION OF THE WEST 1/2 OF SECTION 15,
TOWNSHIP 22 NORTH, RANGE 11 EAST, W.M.,
KITITITAS COUNTY, WASHINGTON

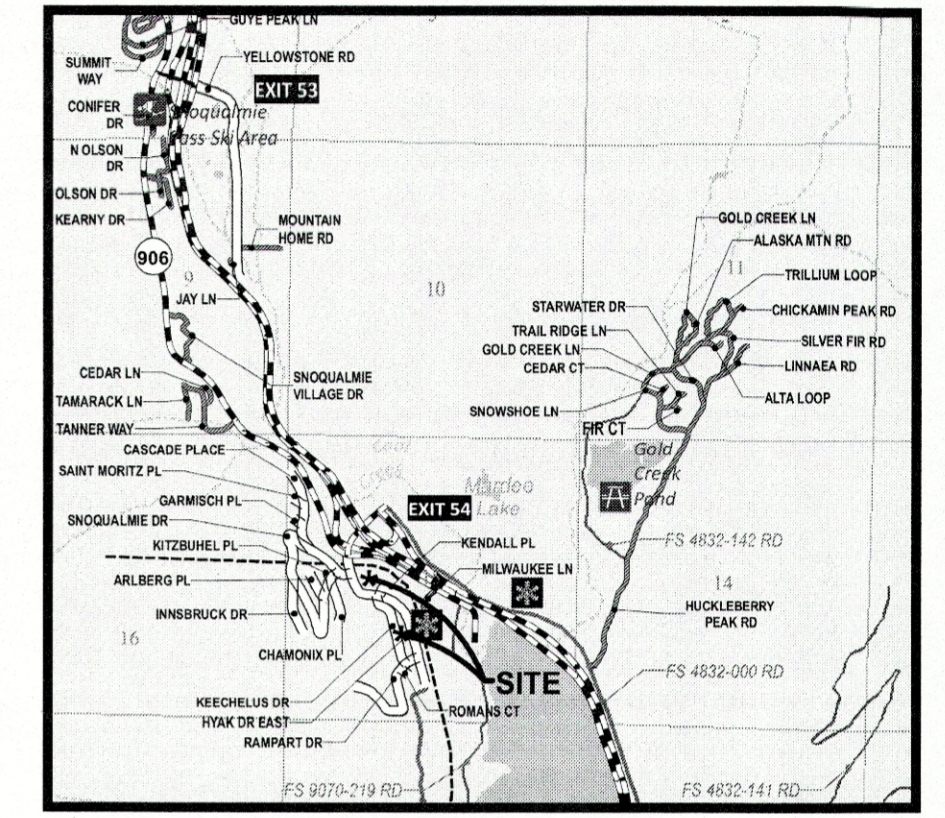

VICINITY MAP - N.T.S.

LEGEND

- SECTION CORNER, AS NOTED
- QUARTER CORNER, AS NOTED
- QUARTER CORNER, AS NOTED
- FOUND IRON PIPE
- FOUND IRON ROD
- FOUND IRON ROD & CAP, LS 45503, UNLESS OTHERWISE NOTED
- FOUND MAG NAIL & WASHER, LS 45503
- SET 5/8" IRON ROD & CAP, LS 45503
- (R) RADIAL BEARING

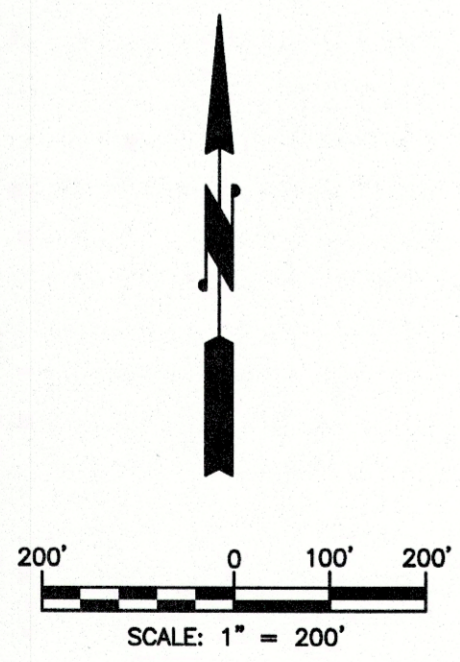
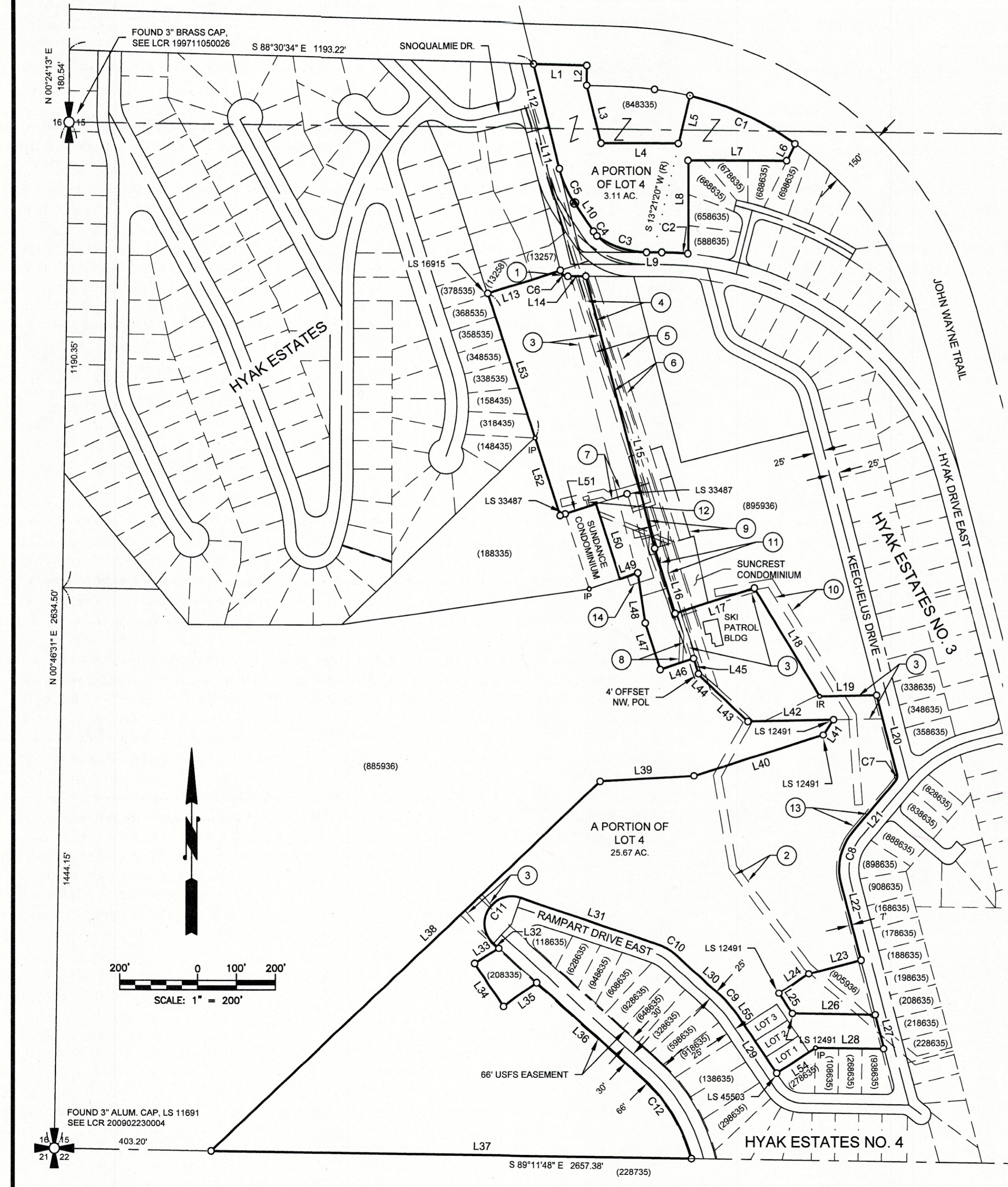

INDEX LOCATION
SEC. 15 T. 22 N.R. 11 E. W.M.

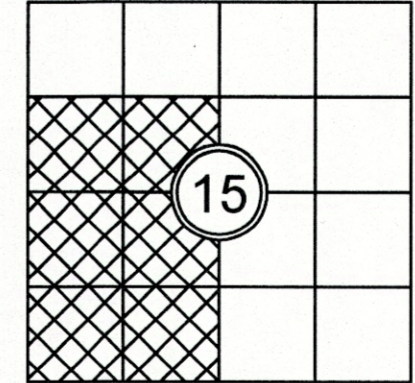

CALC., NOT FOUND OR SET

SURVEYOR'S CERTIFICATE

THIS MAP CORRECTLY REPRESENTS A SURVEY MADE BY ME OR UNDER MY DIRECTION IN CONFORMANCE WITH THE REQUIREMENTS OF THE SURVEY RECORDING ACT AT THE REQUEST OF EAST PEAK DEVELOPMENT LLC IN FEB. 2020.
DUSTIN L. PIERCE DATE
CERTIFICATE NO. 45503

AUDITOR'S CERTIFICATE

FILED FOR RECORD THIS ____ DAY OF ____ 20__ AT ____ M.
IN BOOK ____ OF ____ AT PAGE ____ AT THE REQUEST OF
DUSTIN L. PIERCE
SURVEYOR'S NAME
JERALD V. PETTIT
County Auditor Deputy County Auditor

Encompass

ENGINEERING & SURVEYING

Western Washington Division
165 NE Juniper Street, Ste. 201 • Issaquah, WA 98027 • Ph: (425) 392-0250
Eastern Washington Division
407 Swiftwater Blvd. • Cle Elum, WA 98922 • Ph: (509) 674-7433

RAMPART ROW SHORT PLAT

PREPARED FOR
EAST PEAK DEVELOPMENT LLC
A PORTION OF THE WEST 1/2 OF SECTION 15,
TOWNSHIP 22 NORTH, RANGE 11 EAST, W.M.

KITITITAS COUNTY		WASHINGTON	
DWN BY	DATE	JOB NO.	
G.W.	02/2020	19026	
CHKD BY	SCALE	SHEET	
M.K.K./D.L.P.	1" = 200'	1 OF 4	